

PART OF SECTIONS 10, 11 AND 14,
TOWNSHIP 17 NORTH, RANGE 18 EAST, W.M.

20020429001

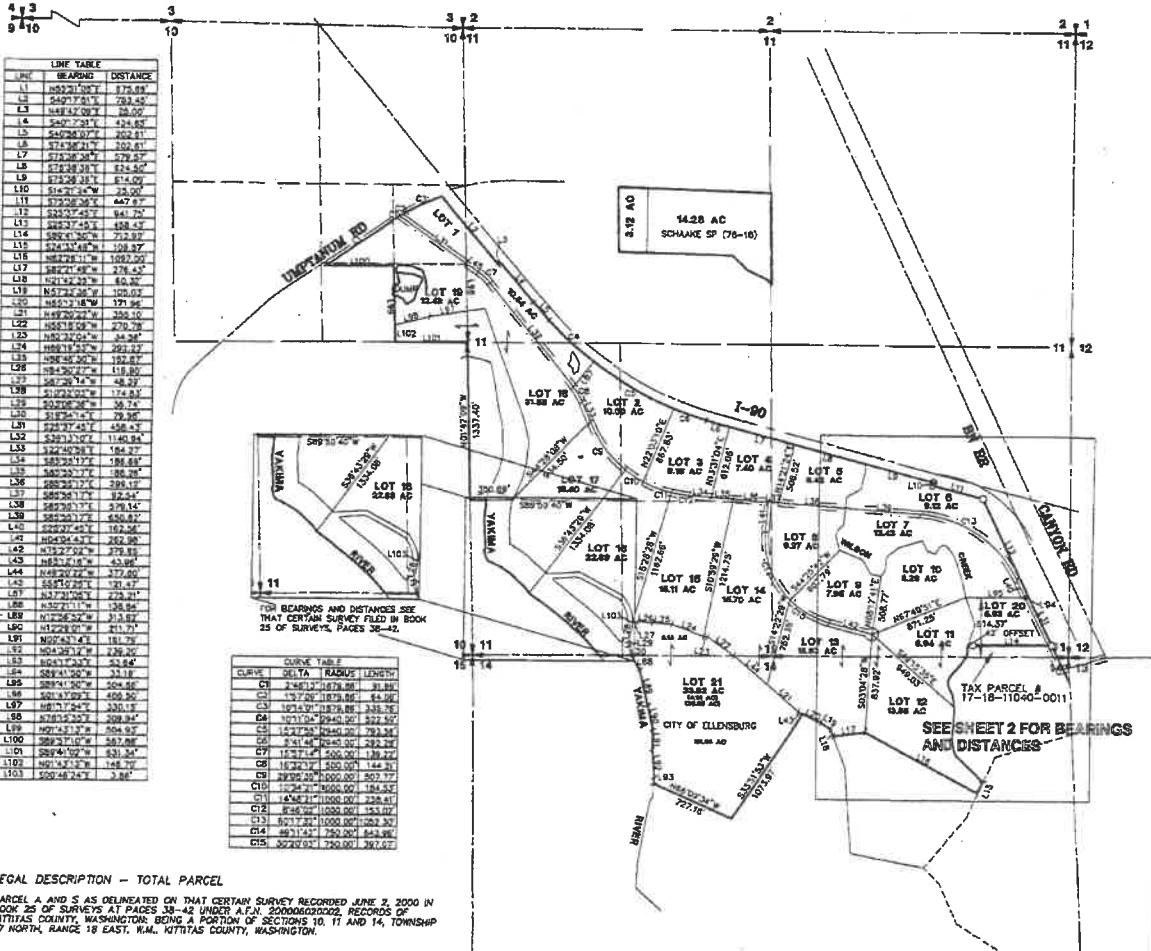

LINE TABLE

LINE	BEARING	DISTANCE
L1	N55°21'50"E	175.89
L2	S49°17'51"W	783.45
L3	N58°45'09"E	28.00
L4	S49°17'51"W	424.85
L5	S49°28'37"W	202.81
L6	S74°30'21"W	202.61
L7	S72°30'21"W	279.27
L8	S72°30'21"W	224.00
L9	S72°30'21"W	514.00
L10	S72°30'21"W	404.00
L11	S72°30'21"W	447.87
L12	S25°37'45"E	84.74
L13	N82°37'45"E	458.43
L14	S82°37'45"E	270.78
L15	S74°30'21"W	208.87
L16	N82°37'45"E	1082.00
L17	N82°37'45"E	178.45
L18	N71°42'35"W	80.30
L19	N71°42'35"W	100.00
L20	N65°17'18"W	171.96
L21	N49°20'25"W	300.10
L22	N65°17'18"W	270.78
L23	N62°37'45"E	44.94
L24	N62°37'45"E	292.87
L25	N62°37'45"E	192.87
L26	N62°37'45"E	118.80
L27	S42°30'21"W	174.87
L28	S72°30'21"W	174.87
L29	S72°30'21"W	36.74
L30	S72°30'21"W	79.26
L31	S72°30'21"W	458.43
L32	S25°37'45"E	1140.84
L33	S25°37'45"E	164.27
L34	S82°37'45"E	178.45
L35	S82°37'45"E	86.38
L36	S82°37'45"E	298.17
L37	S82°37'45"E	178.45
L38	S82°37'45"E	378.14
L39	S82°37'45"E	450.87
L40	S25°37'45"E	164.27
L41	N62°37'45"E	292.87
L42	N72°37'45"E	378.85
L43	N62°37'45"E	43.98
L44	N62°37'45"E	378.85
L45	S55°12'25"E	121.47
L46	N47°21'06"E	233.21
L47	N52°37'45"E	138.87
L48	N72°37'45"E	313.87
L49	N72°37'45"E	211.71
L50	N62°37'45"E	181.78
L51	N62°37'45"E	33.18
L52	N62°37'45"E	53.84
L53	S82°37'45"E	33.18
L54	S82°37'45"E	504.65
L55	S82°37'45"E	400.50
L56	S72°37'45"E	330.17
L57	S72°37'45"E	208.87
L58	S72°37'45"E	404.92
L59	S72°37'45"E	567.88
L60	S72°37'45"E	521.34
L61	N62°37'45"E	148.78
L62	S62°37'45"E	3.86

CURVE TABLE

CURVE	DELTA	RADIUS	LENGTH
C1	2°45'21"00"	31.86	31.86
C2	1°37'00"00"	64.96	64.96
C3	1°21'00"00"	338.78	338.78
C4	0°11'00"00"	822.20	822.20
C5	1°42'28"00"	783.84	783.84
C6	5°41'48"00"	282.28	282.28
C7	11°21'21"00"	189.27	189.27
C8	16°21'21"00"	148.81	148.81
C9	21°30'21"00"	107.77	107.77
C10	26°21"00"	84.34	84.34
C11	31°00"00"	738.41	738.41
C12	35°00"00"	651.72	651.72
C13	39°12'31"00"	582.30	582.30
C14	43°14'21"00"	524.98	524.98
C15	47°00'00"00"	478.17	478.17

SHEET 1 OF 2

This map correctly represents a survey made by me or under my direction in conformance with the requirements of the Survey Recording Act at the request of SCHAAKE PACKING COMPANY in MARCH OF 2002.

DAVID P. NELSON
Professional Land Surveyor
DATE: 04/16/02
License No. 18092

EASTSIDE CONSULTANTS, INC.
ENGINEERS - SURVEYORS
516 EAST FIRST STREET (509) 574-7438
CLE ELUM, WA 98922 FAX (509) 574-7418

SCHAAKE PROPERTY

LEGEND
○ FOUND PIN & CAP

GRAPHIC SCALE
1 inch = 500 ft.

Filed for record this 27th day of APRIL, 2002, at 9:11 A.M. In Book 27 of Surveys of page(s) 148-149 at the request of Cruse & Nelson.
David B. Cruse
KITTITAS COUNTY AUDITOR

27-148

Present Survey

27/148-149

200204290001

PART OF SECTIONS 10, 11 AND 14,
TOWNSHIP 17 NORTH, RANGE 18 EAST, W.M.

200204290001

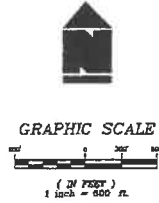
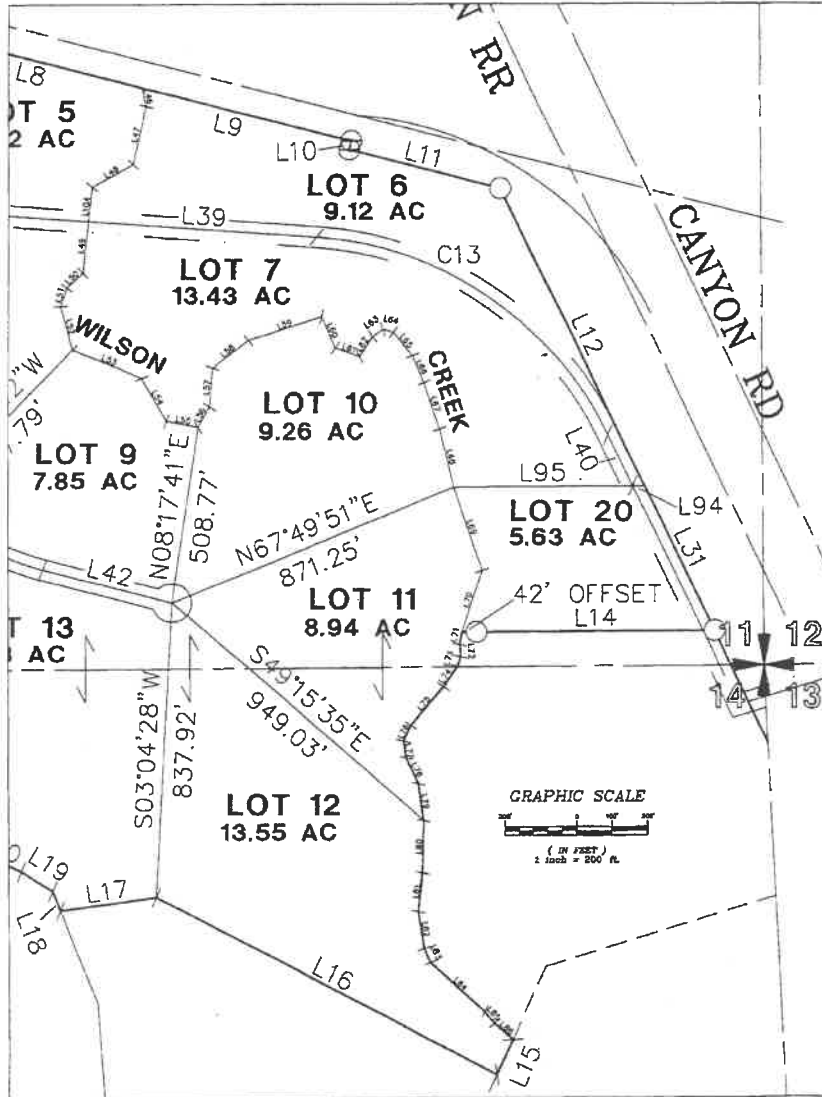

LINE	BEARING	DISTANCE
L46	S12°31'47"W	22.24'
L47	N17°41'36"E	189.28'
L48	S81°52'07"E	133.53'
L49	S08°31'17"E	148.19'
L50	S88°04'59"E	81.80'
L51	N18°34'08"E	28.22'
L52	N15°34'51"W	128.27'
L53	S87°34'44"W	213.22'
L54	N03°07'19"W	140.79'
L55	N78°23'23"W	80.17'
L56	S78°24'02"E	88.46'
L57	S04°30'42"W	110.81'
L58	S01°09'27"W	128.08'
L59	S72°31'01"W	220.21'
L60	S01°20'28"W	92.08'
L61	N77°24'27"W	148.91'
L62	S13°44'11"W	87.59'
L63	S42°01'31"W	30.98'
L64	N72°24'28"E	30.71'
L65	N33°32'27"W	88.14'
L66	N2°47'48"W	81.47'
L67	N12°23'24"E	139.88'
L68	N01°10'25"E	178.82'
L69	S18°48'00"E	231.87'
L70	S18°11'48"W	183.07'
L71	S11°18'15"W	83.56'
L72	S03°23'07"E	33.64'
L73	S18°28'16"W	28.11'
L74	S12°28'00"W	71.37'
L75	S42°39'31"W	148.02'
L76	S24°37'39"W	48.77'
L77	S08°32'17"E	48.67'
L78	S01°12'41"E	81.01'
L79	S08°26'22"E	100.20'
L80	S01°30'47"E	148.87'
L81	S08°05'48"E	151.84'
L82	S09°11'17"E	102.27'
L83	S72°51'00"E	43.47'
L84	S41°43'30"E	209.24'
L85	S40°38'24"E	43.77'
L86	S40°31'34"E	88.27'
L104	S08°57'17"E	89.20'

SHEET 2 OF 2

Filed for record this 25th day of APRIL, 2002, at 9:11 A.M., in Book 27 of Surveys at page(s) 149 at the request of Cruse & Nelson.
David B. Cruse by: S. Nelson
KITITAS COUNTY AUDITOR

This map correctly represents a survey made by me or under my direction in conformance with the requirements of the Survey Recording Act of the request of SCHAAKE PACKING COMPANY in MARCH of 2002.
D. Nelson 04/26/02
DAVID P. NELSON DATE
Professional Land Surveyor License No. 18092

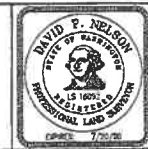

EASTSIDE CONSULTANTS, INC.
ENGINEERS - SURVEYORS
516 EAST FIRST STREET (509) 674-7433
CLE ELUM, WA 98922 FAX: (509) 674-7419
SCHAAKE PROPERTY

27/149

200204290001

27-149